

ROTHENBERGER

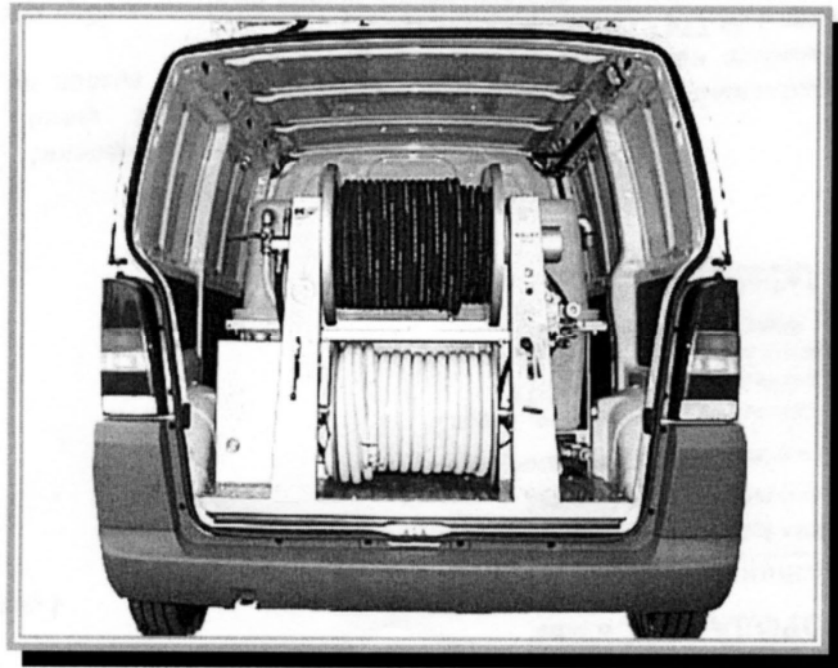

RO-JET 50/120

RO-JET 60/140

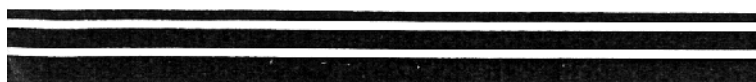

WERKZEUGE-TOOLS-OUTILLAGE[®]

ROTHENBERGER

(**F.** **Q** **D**⁷) **G**

«free run» (),

() **G**

«down» ().

«up»,

) **G**

«close» (

!

50/120 (60/140),

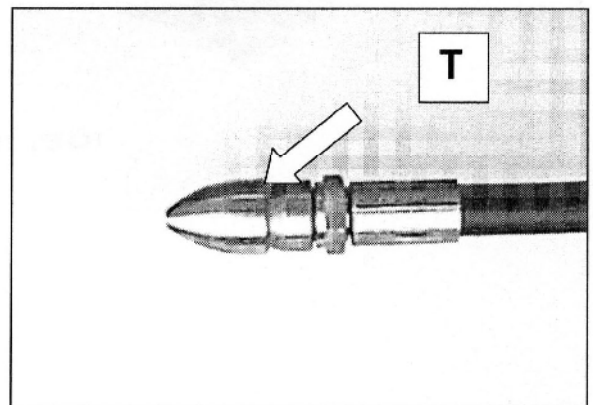
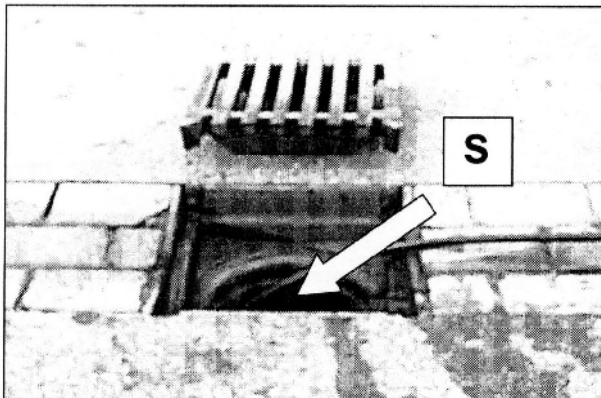
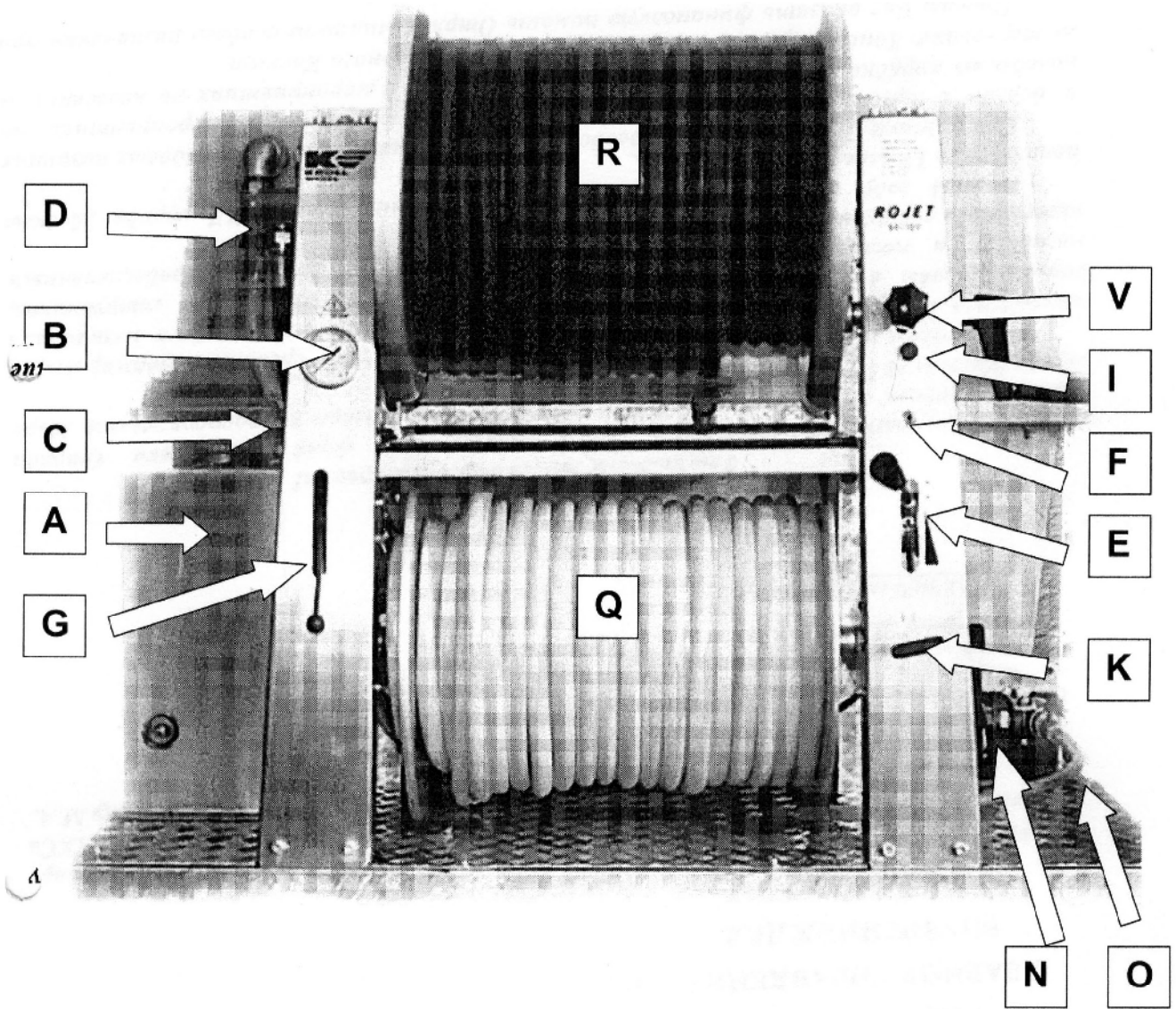

50/120 (60/140),

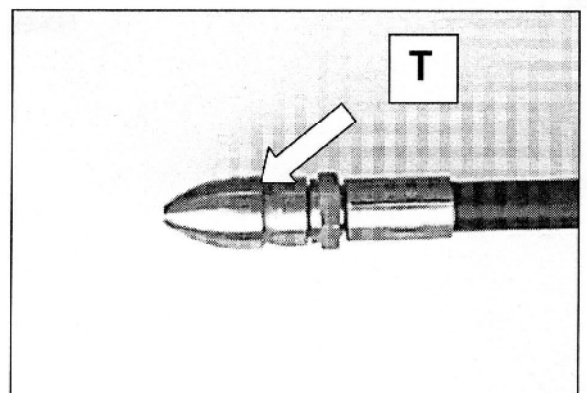
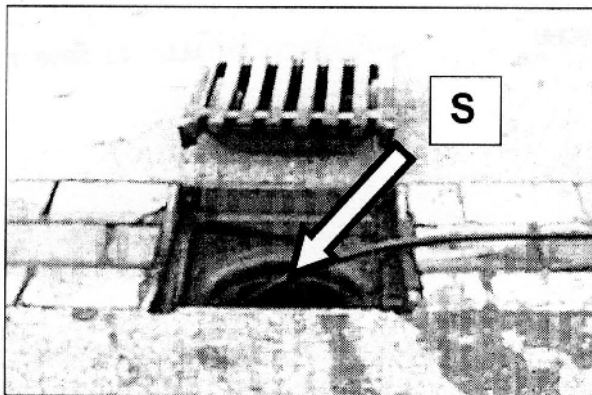
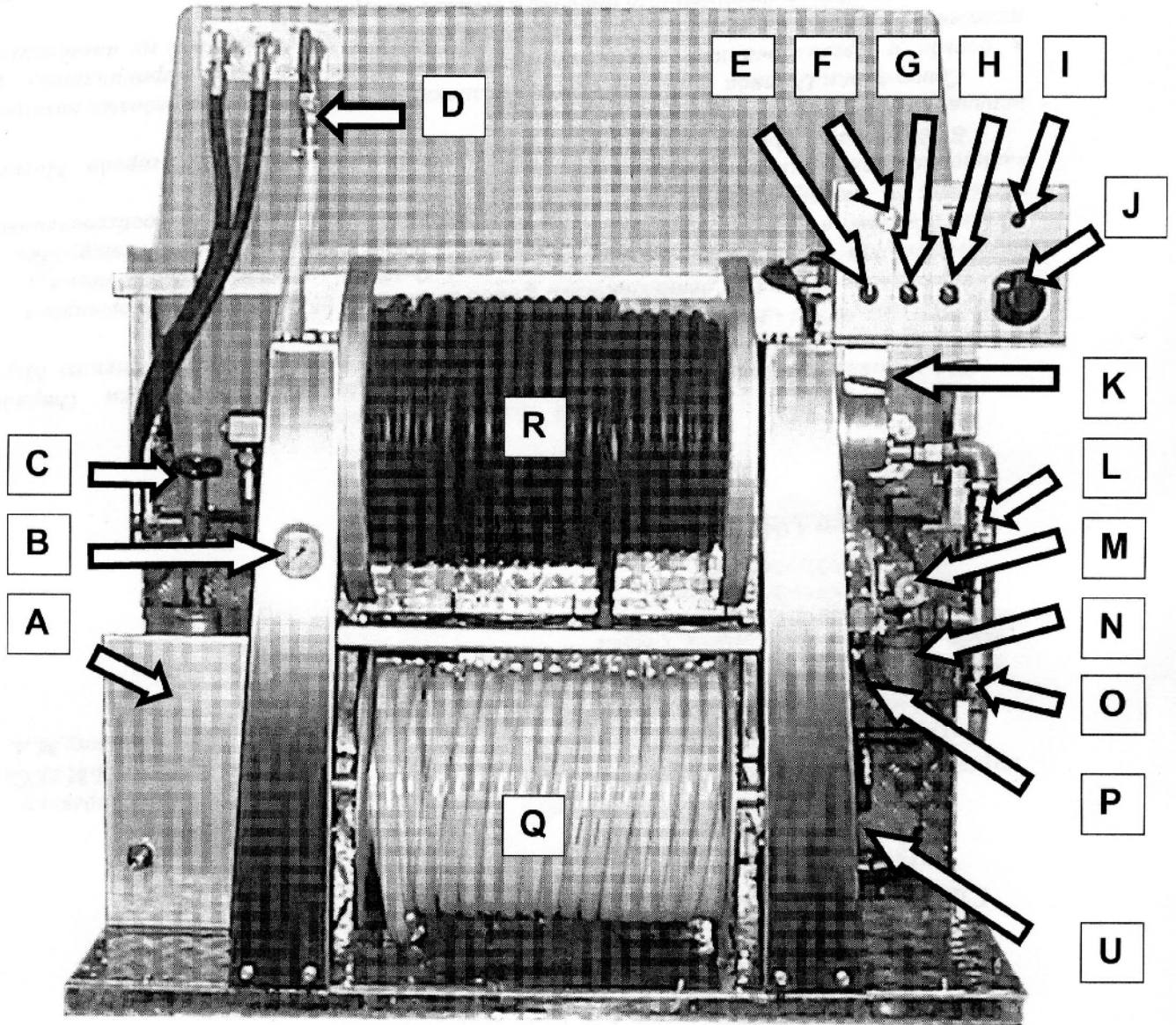



B

$$50/120 = 120$$

$$60/140 = 140$$

/

!

D

E

F

-

G

/

H

I

J

K

L

M

N

O

/

P

Q

R

T

U

V

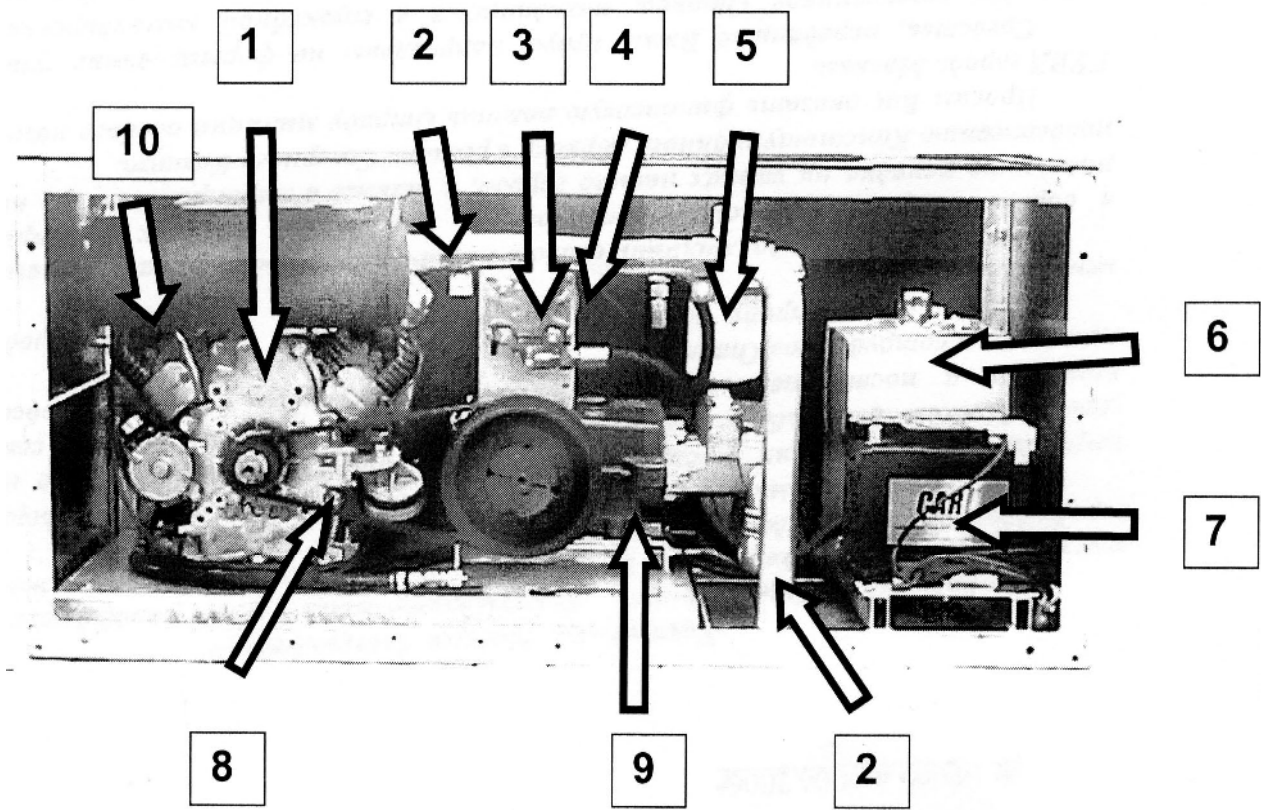

- 1
- 2
- 3
- 4
- 5
- 6
- 7
- 8
- 9
- 10

L

N.

(). (

) **G**

«CLOSE» (

) **G**

3

«REMOTE CONTROL».

() G -0-

) G «PRESSURE

(
CLOSE».

50/120

:	50/120
:	50 /
:	120
:	300
:	L: 1600 1240 950 () S: 1500 1240 1300 ()
:	,400
:	Ø 12 80 , ½"
:	Ø 19 50 , ¾"

:	Briggs&Stratton Vanguard 20 hp
:	2-
:	15
:	3335 /
:	20
:	
:	.

:	Speck NP 25 / 50-120
:	50 /
:	120
:	1450 /
:	Power grip HDT 1040 PLUS 8M 30
:	SAE 85 W-90, 1

:	HLP 46 ISO, 10
:	SPA 1557 LD
:	ESE 11 NKD
:	200

60/140

:	60/140
:	60 /
:	140
:	300
:	L: 1600 1240 950 () S: 1500 1240 1300 ()
:	,400
:	Ø 12 80 , 1/2"
:	Ø 19 50 , 3/4"

:	Briggs&Stratton Vanguard 22 hp
:	2-
:	17
:	3600 /
:	20
:	
:	.

:	Speck P 41
:	60 /
:	140
:	1300 /
:	Power grip HDT 960 PLUS 8M 30
:	SAE 85 W-90, 1

:	HLP 46 ISO, 10
:	SPA 807 LD
:	ESE 11 NKD
:	200
